

PLAN SHOWING THE PROPOSED F.FLOOR IN EXISTING BUILDING IN PLOT No 4B S No 240/23
 SRINIVASULU STREET CHROMPET PALLAVAPURAM MUNICIPALITY SAIDAPET
 TALUK CHENGAI M G R DISTRICT (scale 1:100)

JOINERY

DOOR D	3'-3" x 6'-6"
DOOR D1	3'-0" x 6'-6"
DOOR D2	2'-6" x 6'-0"
WINDOW W	4'-6" x 4'-6"
WINDOW W1	4'-0" x 4'-6"

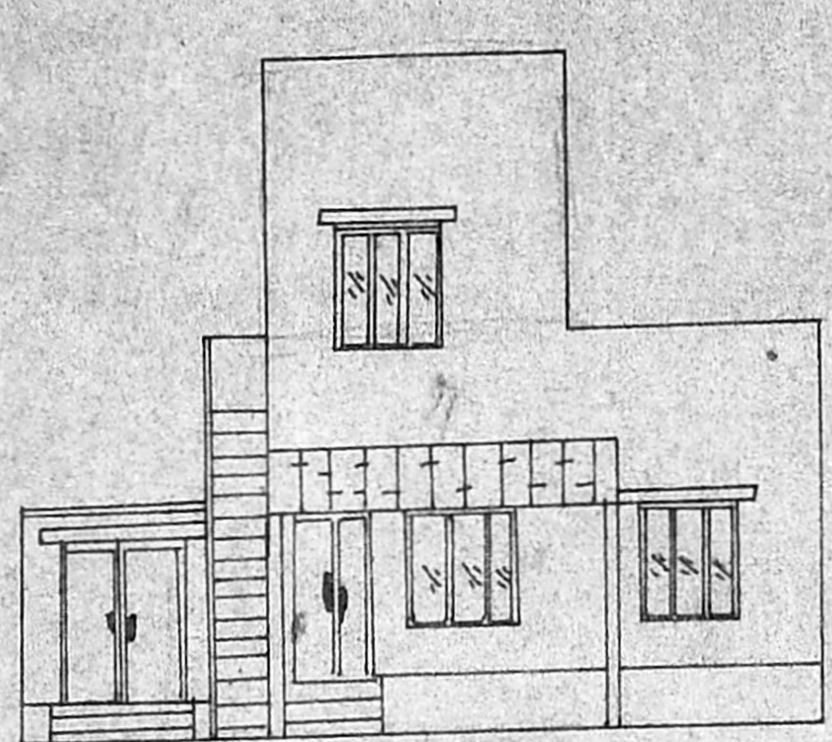

ELEVATION

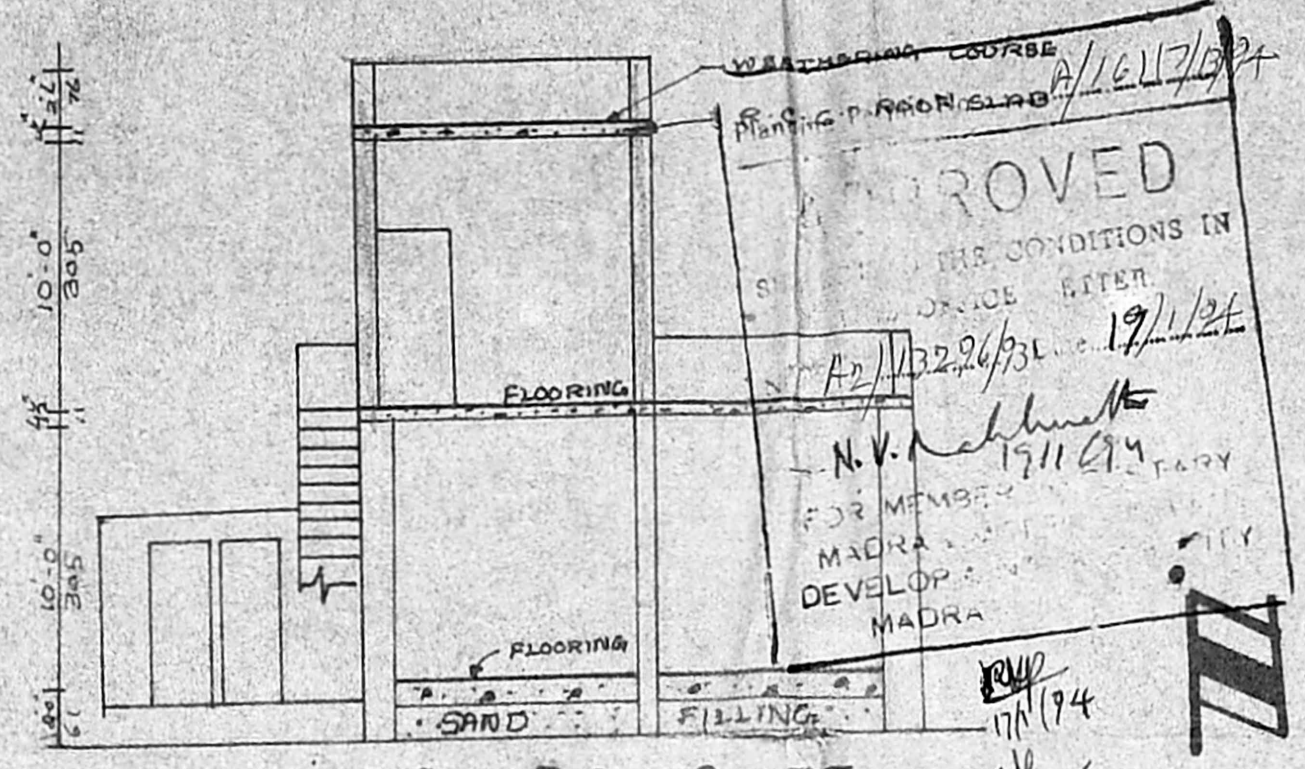

SECTION ONE

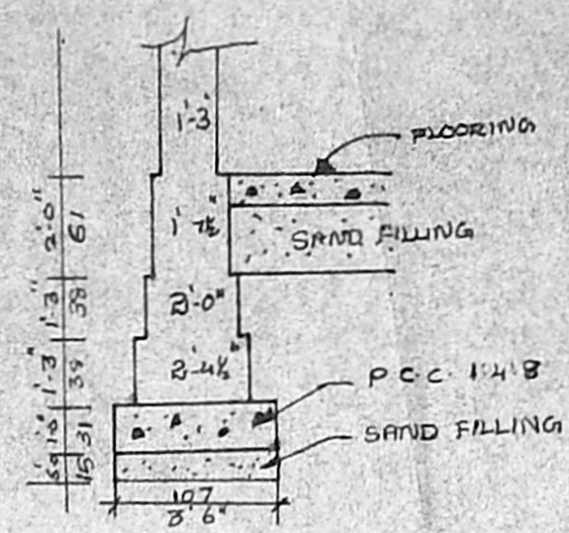

FOUNDATION DETAILS

A. GANESAN
 LICENSED SURVEYOR
 ALANDUR MUNICIPALITY
 12, Panchaya Colony
 Rada Nagar, Chrompet
 MADRAS-600 044

LICENCED SURVEYOR :

EXTENT	SQFT	M ²
PLOT AREA	1254	116
EXG GF PLINTH AREA	674	63
PRO FF PLINTH AREA	163	15
OPEN SPACE	580	54
F.S.I	0.63	
COVERAGE	54%	

INDEX

PROPOSAL	
EXISTING	
BOUNDARY	
ROAD	

STAIR CASE

RISE	0'-7"
TREAD	0'-10"
WIDTH	2'-6"

OWNER: *[Signature]*

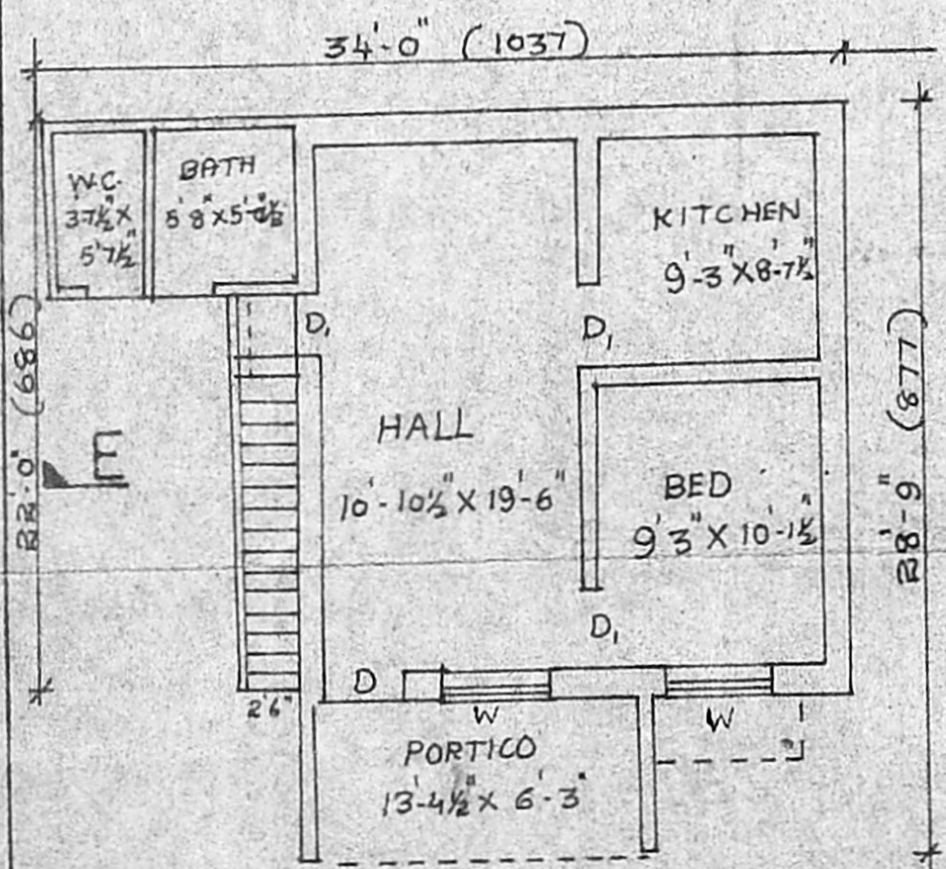

GF PLAN

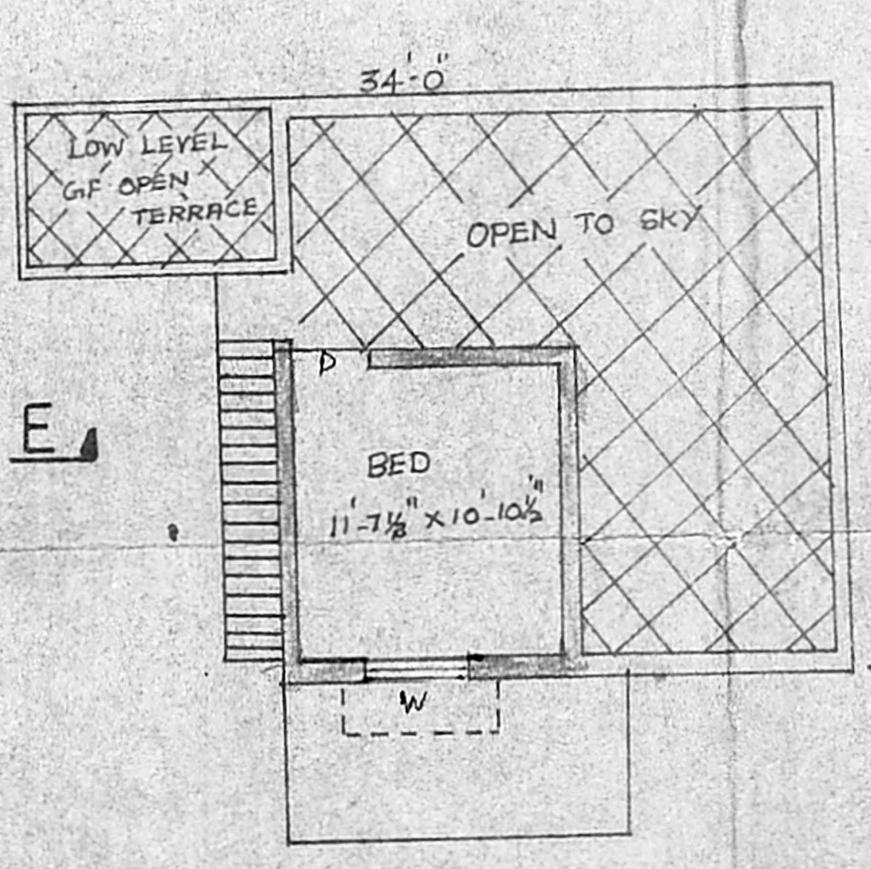

FF PLAN

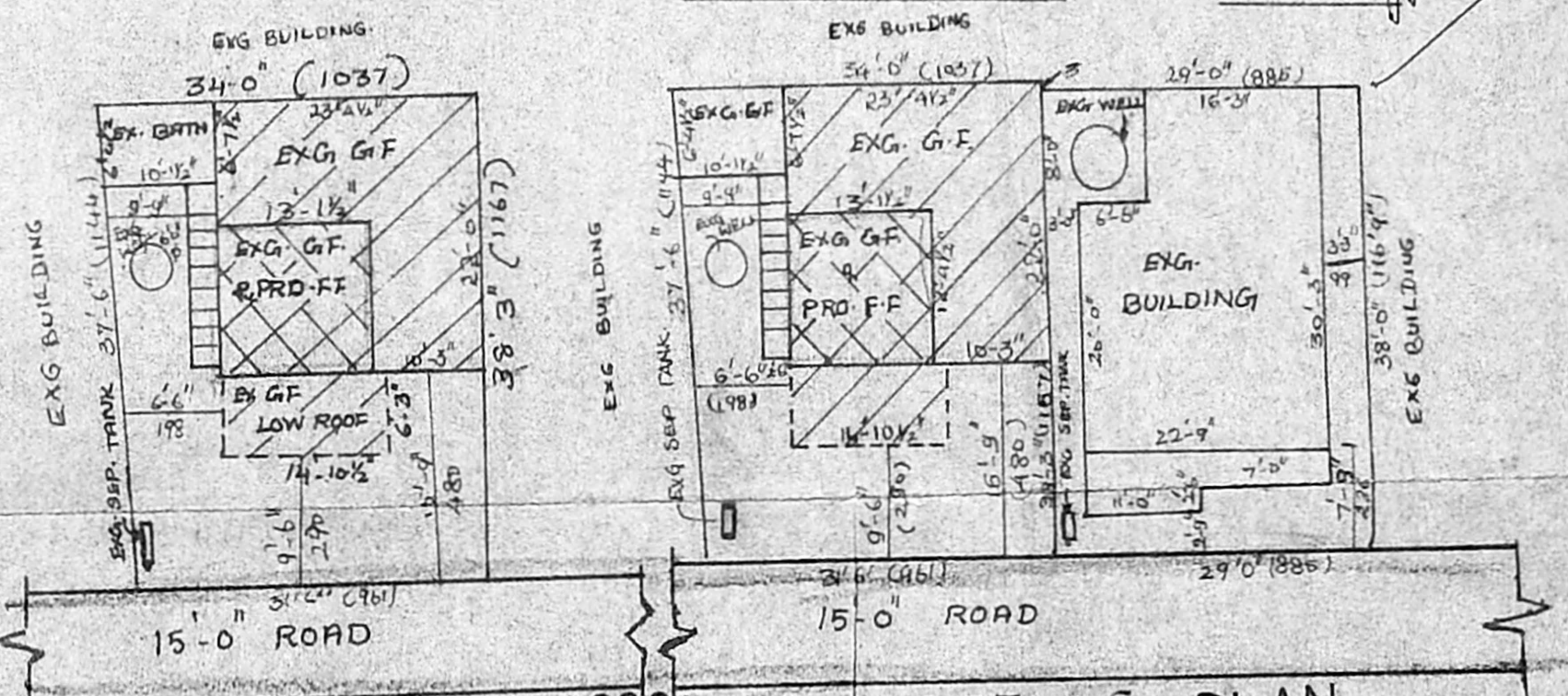

SITE PLAN (scale 1:200) AREA DETAILS PLAN

o/c

APPROVED
 THE CONDITIONS IN
 THE OFFICE LITER
 N.V. Mahalingam
 19/11/24
 FOR MEMBER
 MADRAS
 DEVELOPMENT
 MADRAS

17/1/94
18/1/94

[Handwritten signature]